# Tight Jeans Round

**Kristina Olsen**

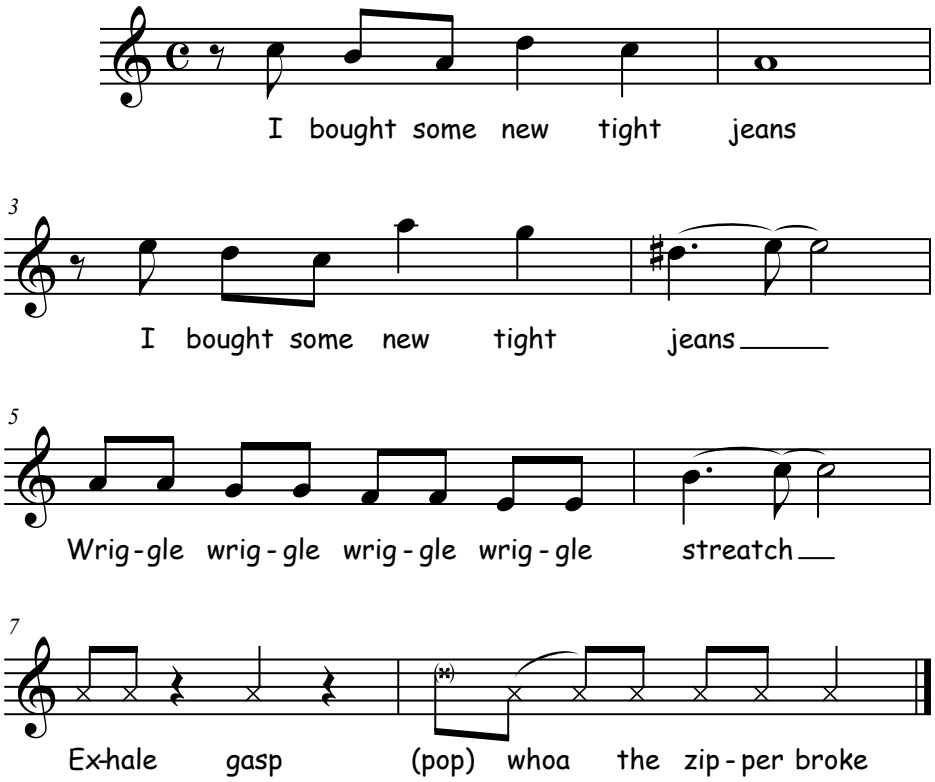


* for pop, put finger in side of cheeck and relase to make a pop.
The note heads that are like * are spoken.

*©1993•Take A Break Publishing•PO Box 21•Venice CA 90294-0021•USA•www.KristinaOlsen.net*